

Patient report

Bio-Rad DATE: 09/17/2019
D-10 TIME: 06:23 PM
S/N: #DJ4I016123 Software version: 4.30-2
Sample ID: 10558602
Injection date 09/17/2019 05:34 PM
Injection #: 40 Method: HbA1c
Rack #: --- Rack position: 2

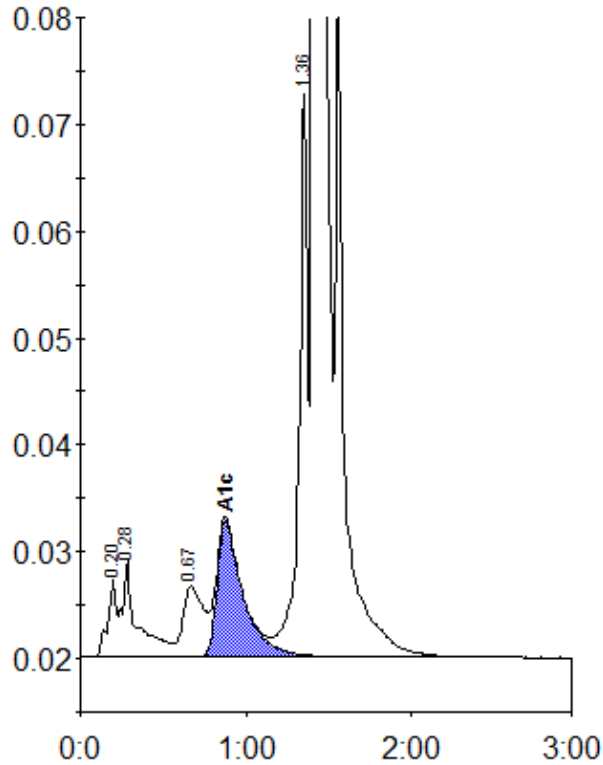

Peak table - ID: 10558602

Peak	R.time	Height	Area	Area %
A1a	0.20	7308	25445	0.8
A1b	0.28	8981	56601	1.7
LA1c/CHb-1	0.67	6589	57856	1.8
A1c	0.88	12700	137850	5.7
P3	1.36	52646	193143	5.9
A0	1.41	881595	2805357	85.6
Total Area:	3276253			

Concentration:	%
A1c	5.7